

What is the Path of Hope?

The Path of Hope is made up of gift bricks purchased by those who want to help abused, neglected and troubled children served by the Florida United Methodist Children's Home. It begins at the Chapel of our home in Enterprise and will eventually pave pathways throughout our campus. A Path of Hope will also be located at our new "North Campus", located in Pinetta, Florida at the Madison Youth Ranch, paving the way for the future.

Your gift brick will also be a continuous and attractive tribute of your love and generosity. Your brick can be in honor or memorial of a loved one, in recognition of an anniversary or special occasion, or in acknowledgement of a church, Sunday school class, or any other group of your choice.

It is our fervent prayer that as long as there are children who require the special care we provide, the Florida United Methodist Children's Home will always be there to help. Your gift brick will lay a foundation of hope and love for the children, youth and families who turn to us in their time of need.



Florida United Methodist Children's Home



The Florida United Methodist Children's Home's "Central Campus", was established in 1908 as the Florida Methodist Orphanage. It is now a diverse ministry that includes residential, therapeutic group, emergency shelter and foster care, as well as independent living assistance and a community child care center.

Madison Youth Ranch

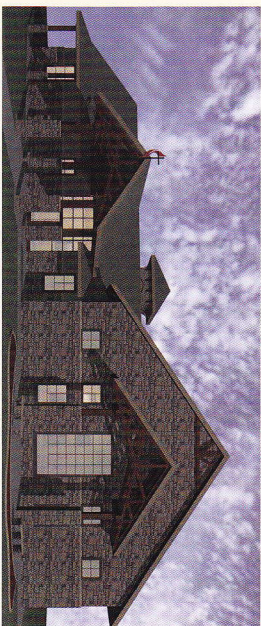

With the development of the Madison Youth Ranch, we are now expanding our services to North Florida, allowing us to serve more children, in more places, in more ways. This campus in North Florida, just like our campus in Central Florida, will provide hundreds of abused, neglected and troubled children with a safe and loving home.

☐ YES, I want to provide my brick(s) for the PATH OF HOPE at the Florida United Methodist Children's Home, Enterprise Campus.

☐ YES, I want to provide my brick(s) for the PATH OF HOPE at the Madison Youth Ranch.

Enclosed is a check payable to Florida United Methodist Children's Home for:

- ☐ \$100- 4" x 8" brick (up to 3 lines, 14 characters per line)
- ☐ \$500- 8" x 8" brick (up to 6 lines, 14 characters per line)
- ☐ \$1,000-16" x 16" stone (up to 12 lines, 28 characters per line)

Please print the name or message you wish to inscribe on your brick(s). *The text will be centered with standardized CAPITAL letters. Should you want to purchase additional bricks, please copy this form or place additional inscriptions on a separate sheet and attach it to this form.

**The Children's Home reserves the right to refuse wording it deems inappropriate.*

Mail to:

Florida United Methodist Children's Home
51 Children's Way
Enterprise, FL 32725

Please charge my: ☐ Visa ☐ MasterCard ☐ Amex

Card# _____

Exp. _____ CVC# _____

Name as it appears on card: _____

Signature _____

Name _____

Address _____

City _____ State _____ Zip _____

Telephone _____

Name of church you attend: _____

Please call (386) 668-5088 if you have any questions.

